



Original Article

Determinants of Atrial Electromechanical Delay in Patients with Functional Mitral Regurgitation and Non-ischemic Dilated Cardiomyopathy

Ruken Bengi Bakal, Suzan Hatipoglu, Muslum Sahin*, Mehmet Yunus Emiroglu, Mustafa Bulut, Nihal Ozdemir

Kartal Kosuyolu Heart Education and Research Hospital, Cardiology Department, Istanbul, Turkey

Article info

Article History:

Received: 1 October 2014

Accepted: 8 December 2014

Keywords:

Atrial Electromechanical Delay
Non-Ischemic Dilated Cardio-
myopathy
Functional Mitral Regurgi-
tation

Abstract

Introduction: Atrial conduction time has important hemodynamic effects on ventricular filling and is accepted as a predictor of atrial fibrillation. In this study we assessed atrial conduction time in patients with non ischemic dilated cardiomyopathy (NIDCMP) and functional mitral regurgitation (MR) and aimed to determine factors predicting atrial conduction time prolongation.

Methods: Sixty five patients with non ischemic dilated cardiomyopathy who have moderate to severe MR and 60 control subjects were included in the study. In addition to conventional echocardiographic measures used to assess left ventricle and MR, atrial electromechanical coupling (time interval from the onset of P wave on surface electrocardiogram [ECG] to the beginning of A wave interval with tissue Doppler echocardiography [PA]), intra- and interatrial electromechanical delay (intra and inter AEMD) were measured.

Results: The correlations between inter AEMD and left atrial (LA) size, MR volume, isovolumetric relaxation time (IVRT), deceleration time (DT), systolic pulmonary artery pressure (PAPs), E/A ratio and E/e' were very poor. Similarly, intra AEMD was not correlated to LA size, MR volume, IVRT, DT, PAPs, E/A ratio and E/e' . However, both inter AEMD and intra AEMD had good correlation with left ventricular mass index, tenting area (TA), tenting distance (TD), coaptation septal distance (CSD), sphericity index (SI).

Conclusion: Prolongation of inter and intra AEMDs were found to be well correlated with parameters reflecting left ventricular and mitral annular remodeling.

Introduction

Atrial fibrillation (AF) is a common rhythm disorders in patients with mitral regurgitation (MR) and non-ischemic dilated cardiomyopathy (NIDCMP), moreover it is associated with increased morbidity and mortality. Increased incidence of AF is attributed to elevated left atrial (LA) pressure and fibrosis secondary to pressure and/or volume overload in the LA.¹⁻⁴ Several studies reported that, atrial electromechanical coupling (time interval from the onset of P wave on surface electrocardiogram [ECG] to the beginning of A wave interval with tissue Doppler echocardiography [PA]) and atrial electromechanical delay (AEMD) measured by tissue Doppler imaging (TDI) were significantly longer in patients who are prone to AF.⁵⁻⁷

Functional MR is a phenomenon that occurs in the setting of adverse remodeling of the left ventricle (LV) and deformation of the mitral valve apparatus as a consequence of advanced LV systolic dysfunction.^{8,9} MR and reduced ejection fraction are associated with elevated LV and LA filling pressures which finally lead to AF, additionally they are related to adverse clinical conditions and reduced survival.¹⁰⁻¹² Several echocardiographic

parameters reflecting cardiac remodeling in functional MR such as tenting area (TA), tenting distance (TD), inter-papillary muscle distance (IPMD), coaptation septal distance (CSD) and sphericity index (SI) were examined recently to assess if they have a role in estimating adverse clinical outcome.¹³⁻¹⁸

In our study, we aimed to investigate the interatrial and intraatrial conduction times and their relation with echocardiographic parameters reflecting LV global/regional remodeling in patients with NIDCMP who have functional MR compared to normal subjects.

Materials and methods

Sixty five patients with NIDCMP who have moderate and severe MR (35 males, 30 females; mean age: 49 ± 16 years) and 60 normal subjects (as control group, 30 males, 30 females) were included in the study. Patient group was selected from subjects with previously confirmed etiology of heart failure by coronary angiography.

Patients with a history of coronary artery disease, organic mitral valve disease, aortic valve disease, bundle branch block, atrioventricular conduction abnormalities on ECG, pericarditis, thyroid dysfunction, anemia,

*Corresponding author: Muslum Sahin, Email: sahinm78@yahoo.com

hypercholesterolemia, electrolyte imbalance, renal failure, pulmonary disease, echocardiographic image that was technically insufficient, patients who had electrocardiographically documented AF episode and ECG where clear-cut beginning or ending of the P wave could not be discerned were excluded from the study.

Measurement of left ventricular indices and quantification of mitral regurgitation

A commercially available echocardiography system (Vivid 7, GE, USA) was used. The pulse wave Doppler study of the mitral and tricuspidin flows was performed from the apical four-chamber view in order to obtain the following parameters: mitral peak early (E) and peak late (A) velocities, deceleration time (DT) of E and A, mitral E/A ratio and isovolumetric relaxation time (IVRT). TDI was used to measure the early diastolic myocardial velocity (e') at the septal and lateral mitral annulus. The E/e' ratio was obtained using the average of septal and lateral e' . Systolic pulmonary artery pressure (PAPs) was estimated from the peak velocity of the tricuspid regurgitation obtained by continuous wave Doppler.

Left ventricular volumes and EF were measured in apical four- and two-chamber views using Simpson's method. Early diastolic mitral inflow velocity (E) was obtained at the level of the mitral leaflets in the apical four-chamber view and early diastolic tissue velocity (E') was measured at the level of the septal mitral annulus. For determination of LV mass (LVM), the Devereux formula was used: LV mass (g): $1.04 [(LVID + PWT + IVST)^3 - LVID^3] - 14$ (LVID = LV internal dimension PWT = posterior wall thickness IVST = interventricular septal thickness). LV mass index (LVMI) was calculated by dividing LVM by body surface area.¹¹ CSD, defined as the distance between the coaptation point of the mitral valve leaflets and the septum at the hinge point of aortic valve cusp, was measured in the parasternal long-axis view at mid-systole (Figure 1A). Mitral valve deformation was analyzed in the parasternal long-axis view at mid-systole by measuring TA measured as the area enclosed between the annular plane and the coaptation point of the mitral leaflets, and TD as the perpendicular line between the annular plane and the coaptation point of the mitral valve leaflets (Figure 1A). Mitral annular dilatation was assessed by measuring the annulus diameters in middiastolic parasternal long-axis

(MAD1) and apical four-chamber (MAD2) views (Figure 1B and C). SI was calculated from the LV short-to-long-axis dimension ratio in the end-diastolic apical four-chamber view (Figure 1C). The severity of MR was determined according to regurgitant volume and effective regurgitant orifice area (EROA) using the proximal isovelocity surface area method.^{19,20} No numerical grading was performed to define the degree of MR. Instead, EROA and regurgitant volume were used as continuous variables for correlation analysis because they reflect more quantitatively the severity of the regurgitation.^{14,18,21}

Atrial Electromechanical Coupling

TDI was performed by transducer frequencies of 3.5–4.0 MHz, adjusting the spectral pulsed Doppler signal filters until a Nyquist limit of 15–20 cm/s was reached, and using the minimal optimal gain. The monitor sweep speed was set at 50–100 mm/s to optimize the spectral display of myocardial velocities. In apical four-chamber view, the pulsed Doppler sample volume was subsequently placed at the level of LV lateral mitral annulus, septal mitral annulus, and right ventricular tricuspid annulus. The sampling window was positioned as parallel as possible to the myocardial segment of interest to ensure the optimal angle of imaging. The time interval (in millisecond) from the onset of P wave on surface electrocardiogram to the beginning of late diastolic wave (Am wave), which is called atrial electromechanical coupling (PA), was obtained from lateral mitral annulus, septal mitral annulus, and right ventricular tricuspid annulus and named as PA lateral, PA septum, and PA tricuspid respectively (Figure 2). Values were averaged over three consecutive beats. These values were corrected for heart rate by dividing with the square root of the R-R interval.²²

The difference between PA lateral and PA tricuspid (PA lateral – PA tricuspid) was defined as inter AEMD, and the difference between PA septum and PA tricuspid (PA septum – PA tricuspid) was defined as intra AEMD.⁶

Statistical Analysis

SPSS 15.0 software (SPSS Inc., Chicago, IL, USA) was used for statistical analysis. All values are presented as mean \pm standard deviation. Normal distribution was tested with Kolmogorov-Smirnov test. Values between different groups were compared using the independent-

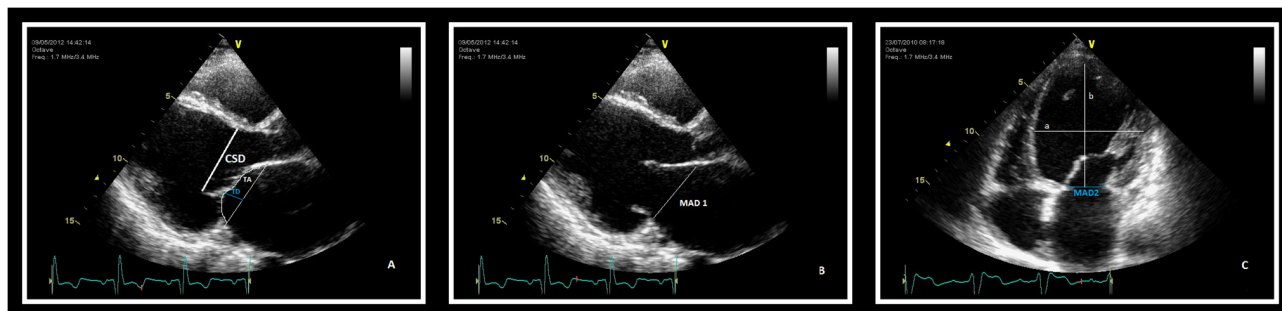

Figure 1. (A) Measurement of coaptation–septal distance, tenting area and tenting distance in parasternal long axis at mid-systole. (B) Mitral annulus diameter (MAD1) in parasternal long-axis view. (C) Calculating the sphericity index (SI) by the left ventricular short-to-long-axis dimension ratio (a/b) and mitral annulus diameter (MAD 2) in end-diastolic apical four-chamber view

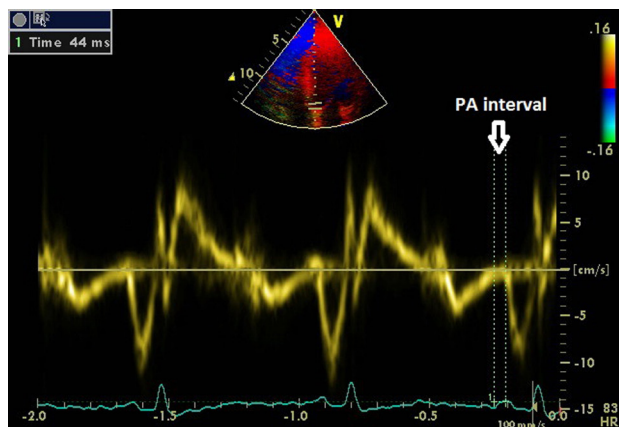

Figure 2. Measurement of time interval from the onset of P wave on surface electrocardiography to the beginning of Am wave (PA), with tissue Doppler echocardiography

samples student t-test. The χ^2 test was used to assess differences between categorical variables. The relationship between parameters was determined using the Pearson’s coefficient of correlation. A two- tailed P value of <0.05 was considered significant for all tests.

Results

The clinical characteristics and conventional echocardiographic parameters of patients included in the study are given in the Table 1 and 2. Control and patient groups were similar regarding age, gender, body mass index, body surface area (Table 1). There were significant differences in diastolic filling parameters between control and study group. E/A ratio (1.8 ± 1.1 vs. 1.1 ± 0.4 , $P=0.001$), E/e' (23 ± 2 vs. 11 ± 4 , $P=0.001$) were greater in study group and IVRT (74 ± 26 vs. 98 ± 11 , $P=0.001$), DT (166 ± 54 ms vs. 175 ± 24 ms, $P=0.001$) were longer in control group suggesting diastolic dysfunction, especially restrictive pattern was very prevalent among patients with functional MR (All p values were <0.001). Systolic pulmonary artery pressure (PAPs) (50 ± 13 vs. 23 ± 5 mmHg, $P=0.01$) and LA antero-posterior diameter (4.4 ± 0.6 vs. 2.9 ± 0.5 cm, $P=0.001$) were higher in study group. Mitral annular area (9 ± 3.1 vs. 5 ± 1.3 cm², $P=0.01$), LVMI (132 ± 40 vs. 83 ± 24 g, $P=0.01$), TD (1.3 ± 0.4 vs. 0.3 ± 0.1 cm, $P=0.001$), CSD (3.3 ± 0.5 vs. 1.3 ± 0.3 cm, $P=0.001$), SI (0.6 ± 0.18 vs. 0.38 ± 0.14 , $P=0.001$) and TA (2.4 ± 0.8 vs. 0.8 ± 0.3 cm², $P=0.001$) were found to be greater in study group as expected ($P<0.001$) (Table 2). PA lateral, PA septal, PA tricuspid and both inter AEMD and intra

Table 1. Demographic characteristics of the study patients

Variables	Study (n=65)	Control (n=60)	P
Age (years)	48±15	45 ±17	NS
Gender (male/female)	35/30	30/30	NS
BSA (m ²)	1.8±0.4	1.9 ±0.6	NS
BMI (kg/m ²)	27 ±5.3	29 ±6.4	NS

Data are presented as mean ± standard derivation. BSA: body surface area; BMI: body mass index

Table 2. Echocardiographic characteristics of the study patients

Variables	Study (n=65)	Control (n=60)	P
E/A ratio	1.8 ± 1.1	1.1 ± 0.4	0.001
E/e'	23 ± 2	11 ± 4	0.001
IVRT(msc)	74 ± 26	98 ± 11	0.001
DT (msc)	166 ± 54	175 ± 24	0.001
PAPs (mmHg)	50 ± 13	23 ± 5	0.001
LA (cm)	4.4 ± 0.6	2.9 ± 0.5	0.001
ROA (cm ²)	0.45 ± 0.21	-	
Vena contracta (cm)	0.6 ± 0.24	-	
MR volume (ml)	60 ± 33	-	
Mitral annular area (cm ²)	9 ± 3.1	5 ± 1.3	0.001
Mass index (g/m ²)	132 ± 40	83 ± 24	0.001
Tenting distance (cm)	1.3 ± 0.4	0.3 ± 0.1	0.001
Coaptation septal distance (cm)	3.3 ± 0.5	1.3 ± 0.3	0.001
Sphericity index	0.6 ± 0.18	0.38 ± 0.14	0.001
Tenting area (cm ²)	2.4 ± 0.8	0.8 ± 0.3	0.001
PA lateral C (msc)	81 ± 24	63 ± 13	0.001
PA septal C(msc)	51 ± 17	37 ± 11	0.001
PA tricuspid C(msc)	36 ± 13	21 ± 9	0.001
Interatrial EMD(msc)	37 ± 12	21 ± 7	0.001
Intraatrial EMD(msc)	18 ± 5	9 ± 5	0.001
Left ventricular EF,%	32 ± 8	62 ± 10	0.001

Data are presented as mean ± standard derivation.

E: early diastolic mitral inflow velocity; A: late diastolic mitral inflow velocity; e': early diastolic mitral annular velocity. IVRT: isovolumetric relaxation time; DT: deceleration time; PAPs: systolic pulmonary artery pressure; LA: left atrium; ROA: regurgitant orifice area; MR: mitral regurgitation; PA: atrial electromechanical coupling; AEMD: atrial electromechanical delay; EF: ejection fraction

AEMD were prolonged in patients with functional MR compared to controls (Table 2).

Correlation analysis was performed to determine the parameters that were related to prolonged electromechanical delay in patients with functional MR. The correlations between inter AEMD and LA size ($r=0.34$, $P=0.006$), MR volume ($r=0.35$, $P=0.023$), IVRT ($r=-0.07$, $P=0.5$), DT ($r=-0.147$, $P=0.2$), PAPs ($r=0.3$, $P=0.05$), E/A ratio ($r=0.23$, $P=0.065$) and E/e' ($r=0.147$, $P=0.242$) were very poor. Similarly there were no correlation or a very poor one between intra AEMD and LA size ($r=0.34$, $P=0.006$), MR volume ($r=0.29$, $P=0.04$), IVRT ($r=-0.7$, $P=0.53$), DT ($r=-0.21$, $P=0.07$), PAPs ($r=0.4$, $P=0.05$), E/A ratio ($r=0.28$, $P=0.05$) and E/e' ($r=0.24$, $P=0.3$). Conversely, correlations between inter AEMD and LVMI ($r=0.76$, $P=0.005$), TA ($r=0.85$, $P=0.005$), TD ($r=0.88$, $P=0.005$), CSD ($r=0.61$, $P=0.005$), SI ($r=0.74$, $P=0.005$) (Figure 3) and correlations between intra AEMD and LVMI ($r=0.82$, $P=0.05$), TA ($r=0.85$, $P=0.005$), TD ($r=0.84$, $P=0.005$), CSD ($r=0.56$, $P=0.005$), SI ($r=0.78$,

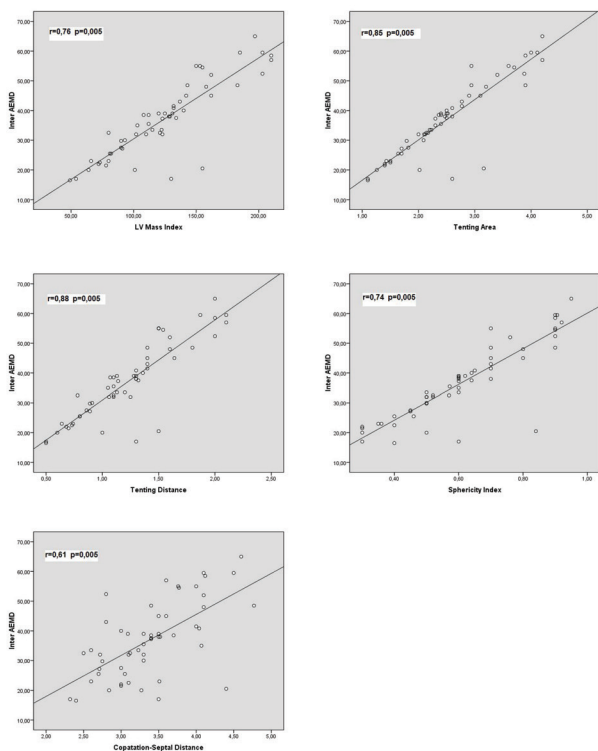

Figure 3. Correlation between interatrial electromechanical delay and left ventricular mass index, tenting area, tenting distance, coaptation septal distance, sphericity index.

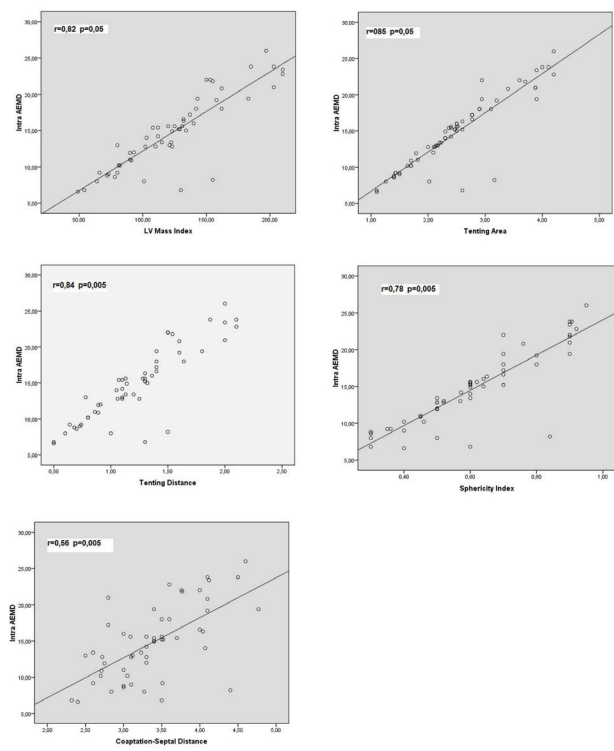

Figure 4. Correlation between intraatrial electromechanical delay and left ventricular mass index, tenting area, tenting distance, coaptation septal distance, sphericity index

P=0.005) (Figure 4) were rather good.

Discussion

AF is also one of the most commonly encountered rhythm disorders in patients with MR and is directly associated with increased mortality and morbidity. Increased incidence of AF is attributed to elevated LA pressure and fibrosis secondary to pressure overload in the left atrium.¹⁻⁴ Fibrosis and enlarged LA tissue prolong and divert the propagation of action potential in LA tissue, and cause multiple micro reentries resulting in AF.^{4-7,23,24}

The prolongation of atrial conduction times were shown in many clinical circumstances such as amyloidosis, coronary artery disease, paroxysmal AF, mitral stenosis, rheumatoid arthritis, Behçet’s disease and NIDCMP.^{3-5,7,9,26-35} It was detected in our study that intra/inter AEMD were prolonged in patients with NIDCMP who have moderate to severe functional MR compared to control group. The prolongation of intra- and inter AEMD and the inhomogeneous propagation of sinus impulses are well-known electrophysiological characteristics of the atria prone to fibrillation.⁵⁻⁷ This prolongation in inter/intra AEMD corresponds to the increased AF incidence in patients with NIDCMP who have functional moderate to severe MR. In literature, our study is the first to report that both inter and intra AEMD are prolonged in this patient group.

Several studies have shown that LV local and global remodeling, papillary muscle dysfunction

and displacement, mitral annular dilatation and intraventricular dyssynchrony contribute independently to regurgitation of the anatomically normal mitral valve. It has also been shown that global remodeling associated with chamber enlargement, increased sphericity, and several echocardiographic parameters such as TA, TD, IPMD, and CSD have been shown to reflect the geometric alterations in the mitral valve apparatus and to give accurate estimations of prognosis in patients with NIDCMP.¹³⁻¹⁸ But the association between AEMD and these prognostic parameters is not well examined. So, the next aim of the study was to explore the effects of hemodynamic parameters and the parameters that reflect the left ventricular remodeling on AEMD and indirectly on the incidence of AF.

As we examine the effects of hemodynamic and left ventricular remodeling parameters on AEMD, no association was detected between AEMD and indices reflecting left ventricular diastolic performance (E/A, E/e’, IVRT, DT), PAPs and parameters reflecting the degree of MR (vena contracta, MR volume). Good correlations were detected between AEMD and mitral annular area, LVMI, CSD, SI, TA and TD which are the determinants of left ventricular dilation and remodeling, as well as deformation of mitral annular apparatus.

These results indicate that hemodynamic determinants such as the degree of diastolic dysfunction, the degree of MR, and PAPs have no important effects on AEMD in patients with NIDCMP who have mild to moderate

functional MR. Because hemodynamic findings are relatively labile and may change from time to time and also in response to therapy, it is considered that they are not able to predict prolongation in AEMD which were mainly caused by chronic alterations in tissue architecture such as fibrosis and remodeling. As mitral annular area, LVMI, CSD, SI, TA and TD are the determinants of cardiac remodeling and dilatation caused by both the disease itself and functional MR, they are considered to reflect the disease severity and prolongation in AEMD more precisely.

The fact that the previous studies blamed chronic fibrotic changes and LA remodeling in the emergence of AF^{4,9} supports our idea that parameters reflecting global/regional remodeling are better than hemodynamic parameters in predicting the prolongation of AEMD in patients with NIDCMP who have moderate to severe functional MR.

Both intra/inter AEMD were prolonged in patients with NIDCMP who have functional MR compared to normal subjects. In this patient group, prolongation of AEMD times were found to be well correlated with parameters reflecting left ventricular and mitral annular remodeling. However, the correlations between AEMD times and parameters reflecting hemodynamic status such as diastolic filling parameters, PAPs, severity of MR were absent or very scant.

Ethical issues

Written informed consent was obtained from each subject and our institutional ethics committee approved the study protocol.

Competing interests

Authors declare no conflict of interests in this study.

References

- Jain A, Avendano G, Dharamsey S, Dasmahapatra A, Agarwal R, Reddi A, et al. Left ventricular diastolic function in hypertension and role of plasma glucose and insulin: comparison with diabetic heart. *Circulation* 1996; 93: 1396–402. doi: 10.1161/01.cir.93.7.1396
- Weber KT. Cardiac interstitium. In: Poole-Wilson PA, Colucci WS, Massie BM, eds. *Heart Failure: Scientific Principles and Clinical Practice*. New York, NY: Churchill Livingstone; 1997. p. 13–31.
- Klein AL, Hatle LK, Burstow DJ, Seward JB, Kyle RA, Bailey KR, et al. Doppler characterization of left ventricular diastolic function in cardiac amyloidosis. *J Am Coll Cardiol* 1989;13:1017–26. doi: 10.1016/0735-1097(89)90254-4
- Stoddard MF, Pearson AC, Kern MJ, Ratcliff J, Mrosek DG, Labovitz AJ. Left ventricular diastolic function: comparison of pulsed Doppler echocardiographic and hemodynamic indexes in subjects with and without coronary artery disease. *J Am Coll Cardiol* 1989;13: 327–336. doi: 10.1016/0735-1097(89)90507-x
- Cui QQ, Zhang W, Wang H, Sun X, Wang R, Yang HY, et al. Assessment of atrial electromechanical coupling and influential factors in nonrheumatic paroxysmal atrial fibrillation. *Clin Cardiol* 2008;31:74–78. doi: 10.1002/clc.20162
- Omi W, Nagai H, Takamura M, Okura S, Okajima M, Furusho H, et al. Doppler tissue analysis of atrial electromechanical coupling in paroxysmal atrial fibrillation. *J Am Soc Echocardiogr* 2005;18:39–44. doi: 10.1016/j.echo.2004.08.029
- Ozer N, Yavuz B, Can I, Atalar E, Aksöyek S, Ovünç K, et al. Doppler tissue evaluation of intra-atrial and interatrial electromechanical delay and comparison with P-wave dispersion in patients with mitral stenosis. *J Am Soc Echocardiogr* 2005;18:945–948. doi: 10.1016/j.echo.2005.01.015
- Yiu SF, Enriquez-Sarano M, Tribouilloy C, Seward JB, Tajik AJ. Determinants of the degree of functional mitral regurgitation in patients with systolic left ventricular dysfunction: a quantitative clinical study. *Circulation* 2000;102:1400–1406.
- Brandt R, Sperzel J, Pitschner HF, Hamm CW. Echocardiographic assessment of mitral regurgitation in patients with heart failure. *Eur Heart J Suppl* 2004;6:D25–D28. doi: 10.1016/j.ehjsup.2004.05.005
- Trichon BH, Felker GM, Shaw LK, Cabell CH, O'Connor CM. Relation of frequency and severity of mitral regurgitation to survival among patients with left ventricular systolic dysfunction and heart failure. *Am J Cardiol* 2003;91:538–543.
- Robbins JD, Maniar PB, Cotts W, Parker MA, Bonow RO, Gheorghide M. Prevalence and severity of mitral regurgitation in chronic systolic heart failure. *Am J Cardiol* 2003;91:360–362.
- Bursi F, Barbieri A, Grigioni F, Reggiani L, Zanasi V, Leuzzi C, et al. Prognostic implications of functional mitral regurgitation according to the severity of the underlying chronic heart failure: a long-term outcome study. *Eur J Heart Fail* 2010;12:382–388. doi: 10.1093/eurjhf/hfq014
- Nagasaki M, Nishimura S, Ohtaki E, Kasegawa H, Matsumura T, Nagayama M, et al. The echocardiographic determinants of functional mitral regurgitation differ in ischemic and nonischemic cardiomyopathy. *Int J Cardiol* 2006;108:171–176. doi: 10.1016/j.ijcard.2005.04.028
- Sadeghpour A, Abtahi F, Kiavar M, Esmaeilzadeh M, Samiei N, Ojaghi SZ, et al. Echocardiographic evaluation of mitral geometry in functional mitral regurgitation. *J Cardiothorac Surg* 2008;3:54. doi: 10.1186/1749-8090-3-54
- Lancellotti P, Mélon P, Sakalihan N, Waleffe A, Dubois C, Bertholet M, et al. Effect of cardiac resynchronization therapy on functional mitral regurgitation in heart failure. *Am J Cardiol* 2004;94:1462–1465. doi: 10.1016/j.amjcard.2004.07.154
- Otsuji Y, Handschumacher MD, Schwammenthal

- E, Jiang L, Song JK, Guerrero JL, et al. Insights from three dimensional echocardiography into the mechanism of functional mitral regurgitation: direct in vivo demonstration of altered leaflet tethering geometry. **Circulation** 1997;96:1999–2008.
17. Tibayan FA, Wilson A, Lai DT, Timek TA, Dagum P, Rodriguez F, et al. Tenting volume: threedimensional assessment of geometric perturbations in functional mitral regurgitation and implications for surgical repair. **J Heart Valve Dis** 2007;16:1–7.
 18. Karaca O, Avci A, Guler GB, Alizade E, Guler E, Gecmen C, et al. Tenting area reflects disease severity and prognosis in patients with non-ischaemic dilated cardiomyopathy and functional mitral regurgitation. **Eur J Heart Fail** 2011;13:284–291. doi: 10.1093/eurjhf/hfq208
 19. Bargiggia GS, Tronconi L, Sahn DJ, Recusani F, Raisaro A, De Servi S, et al. A new method for quantitation of mitral regurgitation based on color flow Doppler imaging of flow convergence proximal to regurgitant orifice. **Circulation** 1991;84:1481–1489. doi: 10.1161/01.cir.84.4.1481
 20. Enriquez-Sarano M, Miller FA Jr, Hayes SN, Bailey KR, Tajik AJ, Seward JB. Effective mitral regurgitant orifice area: clinical use and pitfalls of the proximal isovelocity surface area method. **J Am Coll Cardiol** 1995;25:703–709. doi: 10.1016/0735-1097(94)00434-r
 21. Vahanian A, Baumgartner H, Bax J, Butchart E, Dion R, Filippatos G, et al. Guidelines on the management of valvular heart disease: The Task Force on the Management of Valvular Heart Disease of the European Society of Cardiology. **Eur Heart J** 2007;28:230–268. doi: 10.1093/eurheartj/ehl428
 22. Cui W, Roberson DA, Chen Z, Madronero LF, Cuneo BF. Systolic and diastolic time intervals measured from Doppler tissue imaging: normal values and Z-score tables, and effects of age, heart rate, and body surface area. **J Am Soc Echocardiogr** 2008;21:361–70.
 23. Daubert JC, Pavin D, Jauvert G, Mabo P. Intra and interatrial conduction delay: Implications for cardiac pacing. **Pacing Clin Electrophysiol** 2004;27:507–525. doi: 10.1111/j.1540-8159.2004.00473.x
 24. Dilaveris PE, Gialafos JE. P wave dispersion: A novel predictor of paroxysmal atrial fibrillation. **Ann Noninvasive Electrocardiol** 2001;6:159–165.
 25. Yagmur J, Cansel M, Acikgoz N, Ermis N, Yagmur M, Atas H, et al. Assessment of Atrial Electromechanical Delay by Tissue Doppler Echocardiography in Obese Subjects. **Obesity** 2011;19:779–783.
 26. Pala S, Tigen K, Karaahmet T, Dundar C, Kilicgedik A, Güler A, et al. Assessment of atrial electromechanical delay by tissue Doppler echocardiography in patients with nonischemic dilated cardiomyopathy. **J Electrocardiol** 2010;43:344–350.
 27. Dilaveris PE, Gialafos EJ, Sideris SK, Theopistou AM, Andrikopoulos GK, Kyriakidis M, et al. Simple electrocardiographic markers for the prediction of paroxysmal idiopathic atrial fibrillation. **Am Heart J** 1998;135:733–8. doi: 10.1016/s0002-8703(98)70030-4
 28. Cui QQ, Zhang W, Wang H, Sun X, Wang R, Yang HY, et al. Assessment of atrial electromechanical coupling and influential factors in nonrheumatic paroxysmal atrial fibrillation. **Clin Cardiol** 2008;31:74–8. doi: 10.1002/clc.20162
 29. Omi W, Nagai H, Takamura M, Okura S, Okajima M, Furusho H, et al. Doppler tissue analysis of atrial electromechanical coupling in paroxysmal atrial fibrillation. **J Am Soc Echocardiogr** 2005;18:39–44.
 30. Aytemir K, Ozer N, Atalar E, Sade E, Aksöyek S, Ovünç K, et al. P wave dispersion on 12-lead electrocardiography in patients with paroxysmal atrial fibrillation. **Pacing Clin Electrophysiol** 2000;23:1109–1112. doi: 10.1111/j.1540-8159.2000.tb00910.x
 31. Can I, Onat AM, Aytemir K, Akdogan A, Ureten K, Kiraz S, et al. Assessment of atrial conduction in patients with scleroderma by tissue Doppler echocardiography and P wave dispersion. **Cardiology** 2007;108:317–321. doi: 10.1159/000099102
 32. Dilaveris PE, Gialafos EJ, Andrikopoulos GK, Richter DJ, Papanikolaou V, Poralis K, et al. Clinical and electrocardiographic predictors of recurrent atrial fibrillation. **Pacing Clin Electrophysiol** 2000;23:352–358.
 33. Yavuzkir M, Ozturk A, Dagli N, Koca S, Karaca I, Balin M, et al. Effect of ongoing inflammation in rheumatoid arthritis on P-wave dispersion. **J Int Med Res** 2007;35:796–802.
 34. Dogan SM, Aydin M, Gursurer M, Yildirim N, Tekin N, Altinyazar C, et al. The increase in P-wave dispersion is associated with the duration of disease in patients with Behçet's disease. **Int J Cardiol** 2008;124:407–410. doi: 10.1016/j.ijcard.2006.12.087
 35. Emiroglu MY, Bulut M, Sahin M, Acar G, Akcakoyun M, Kargin R, et al. Assessment of Atrial Conduction Time in Patients with Essential Hypertension. **J Electrocardiol** 2011;44:251–6. doi: 10.1016/j.jelectrocard.2010.09.012